

RectalPro™

Prostate Endorectal Balloon (ERB)



Advanced Technology - Prostate ERB

Proton Therapy - IMRT/SBRT

Brachytherapy - Prostate Beds

RectalPro™

Prostate Endorectal Balloon (ERB)



Insert the ERB tip towards the table/couch and follow the anatomical curve of the colon



ERB inserted

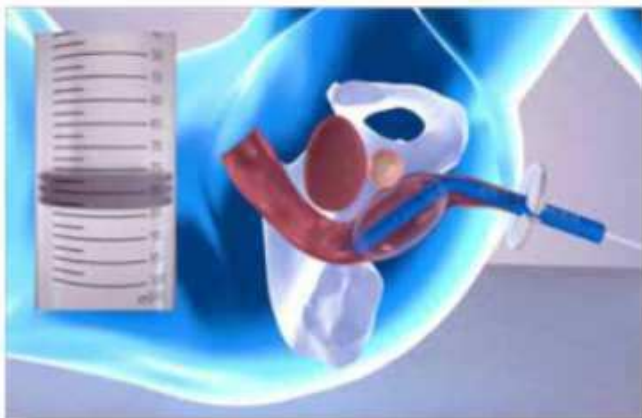

Slowly inflate with air/water 60-100cc with physician's directions

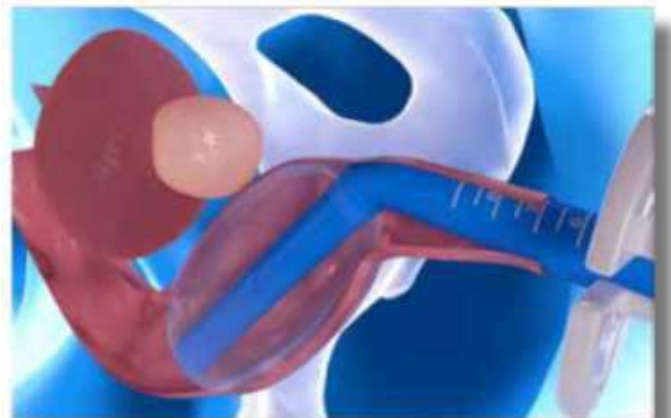

After inflation, pull down the ERB and affix the stopper

SBRT FOR PROSTATE CANCER A RANDOMIZED PHASE II TRIAL

Thomas ZILLI, MD

Prof. Raymond MIRALBELL, MD

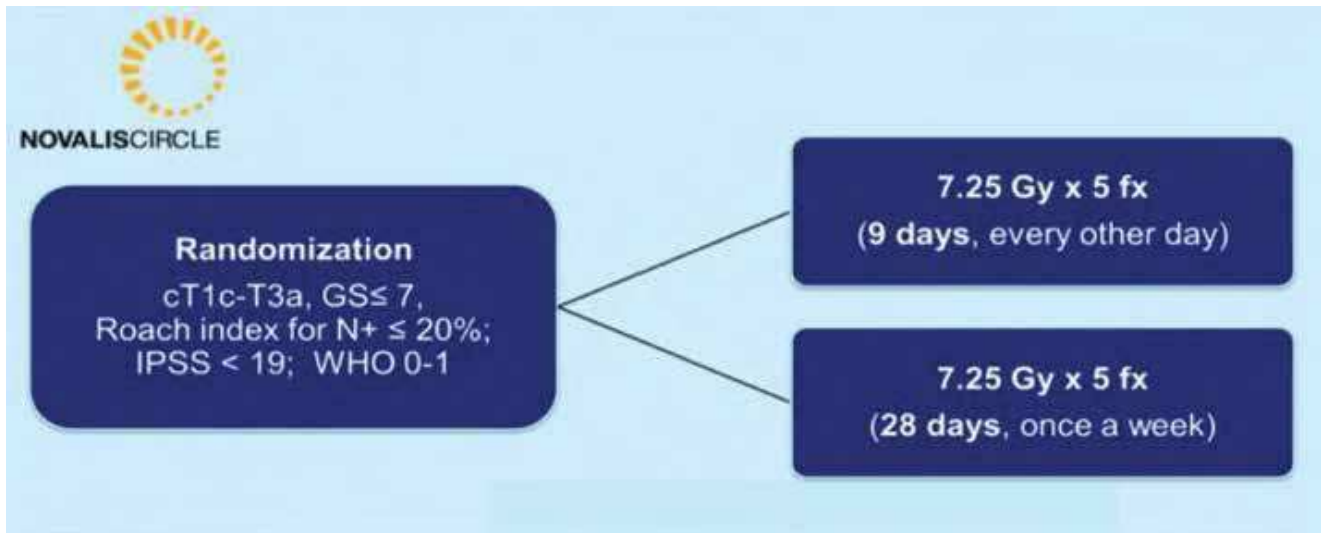

ESTRO meeting 2017 Vienna

- 170 randomized patients (2012-2015)
- Complete recovery to the GI baseline status at the 12 week follow-up
- 12-weeks results demonstrate for both study arms the feasibility, tolerance, and good acute toxicity of an SBRT

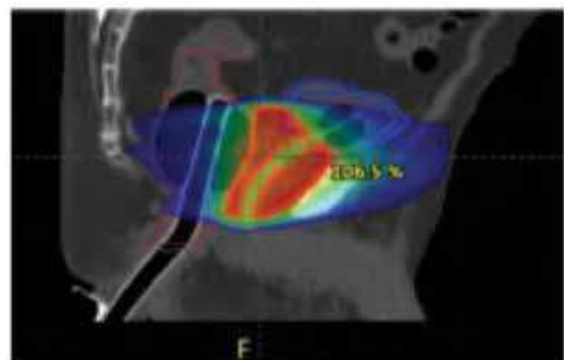
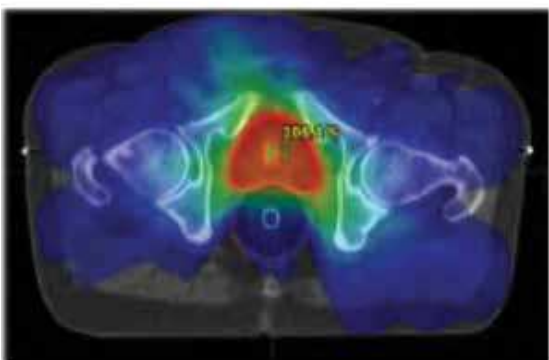
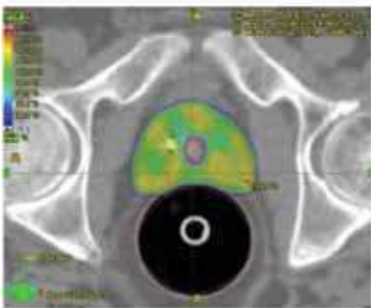

RectalPro™ Prostate Endorectal Balloon (ERB)



Reduces ano-rectal
toxicity¹

Increases Gland
stability²

Improved daily
reproducibility³

Sparing effect of rectal
walls and sphincter^{4,5}

Reduces Intrafraction
prostate motion⁶

Features of the QLRAD ERB

- Curved shaft designed to promote patient comfort
- Reproducible balloon positioning
- Air/water fill volume able to be varied according to clinician preferences

Potential Benefits of Endo-Rectal Balloons During IMRT for Localized Prostate Cancer

- Limit prostate intra-fraction motion during IMRT⁷
- Decrease anal and rectal late toxicity⁸
- Distends rectum, so lower percent of rectum treated⁹
- Reduces objective rectal mucosal telangectasias¹⁰
- Limits prostate movement while “beam on”¹¹

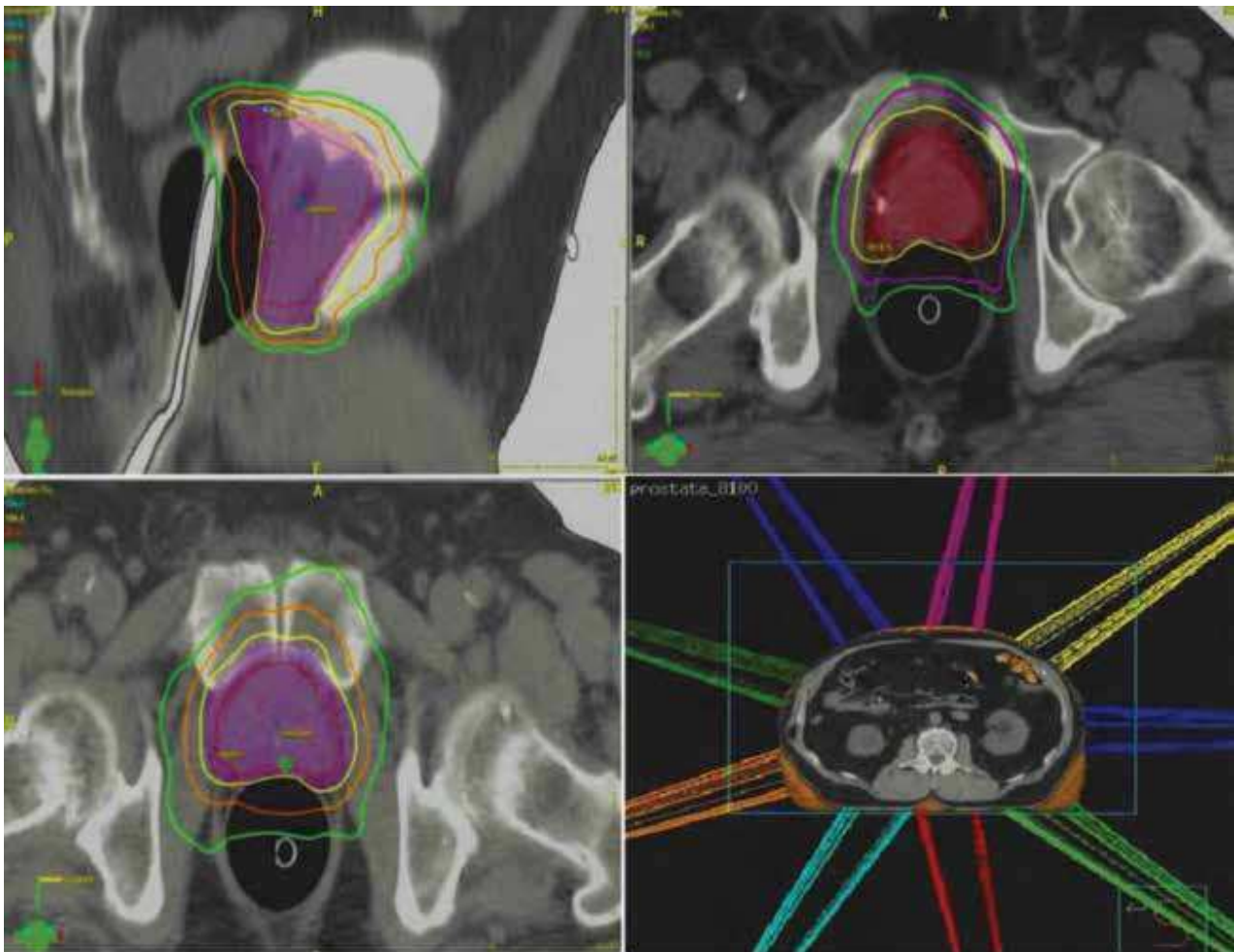

RectalPro™

Endorectal Balloon (ERB)

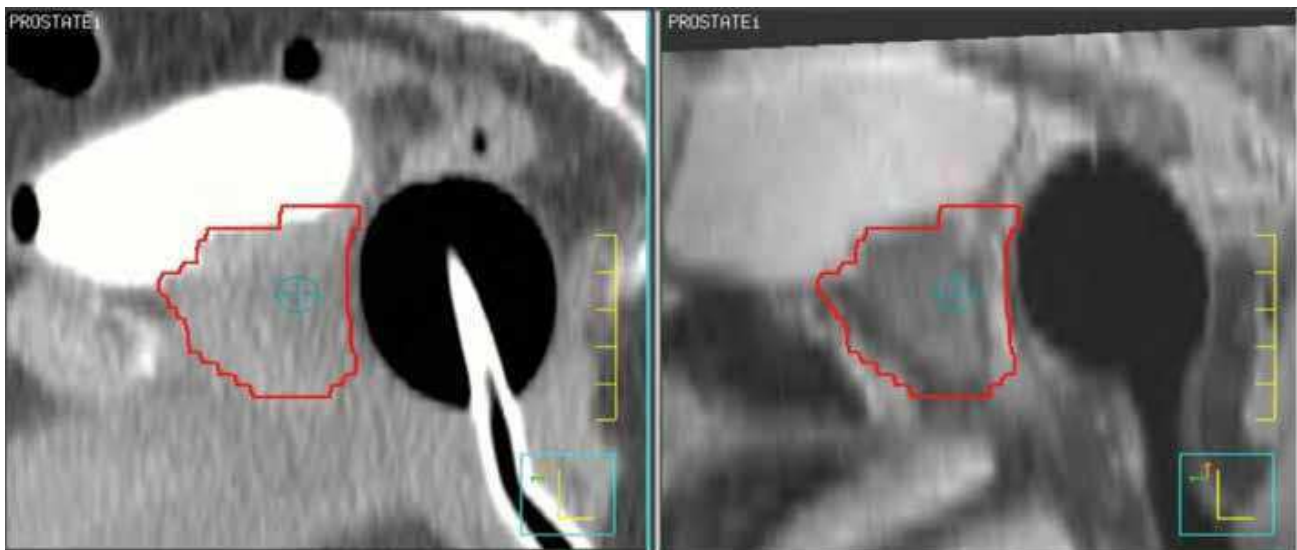

CT and MRI views

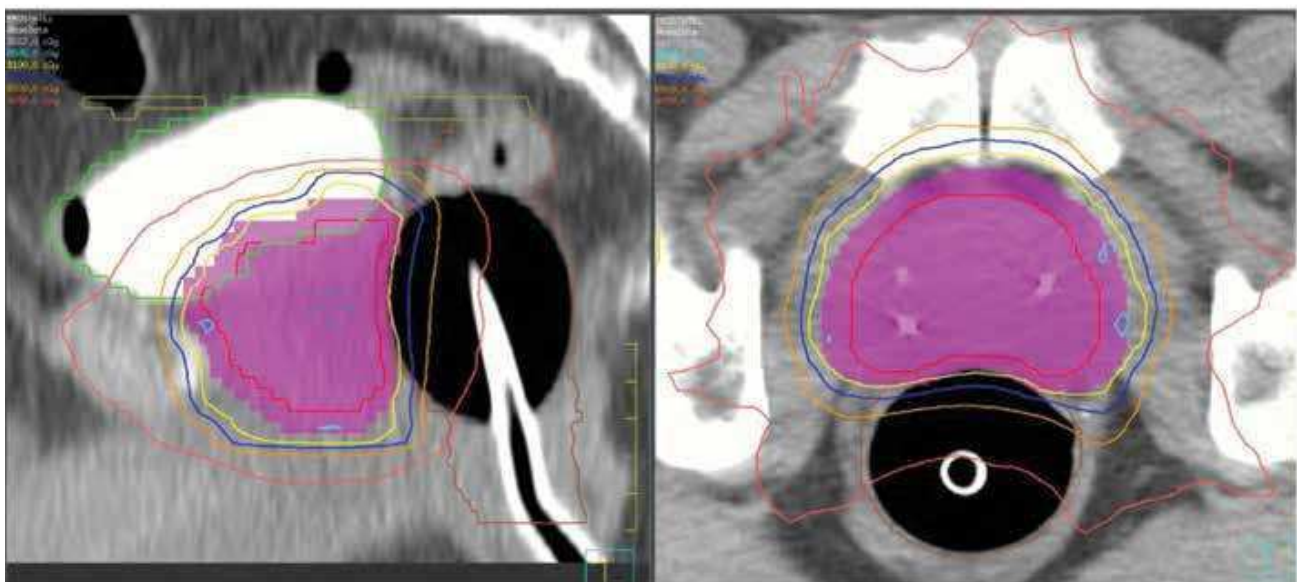

Sagittal view with isodose curves

Traverse view with isodose curves



- ¹ Smeenk RJ, Teh BS, Butler EB, van Lin EN, Kaanders JH. Is there a role for endorectal balloons in prostate radiotherapy? A systematic review. *Radiother Oncol.* 2010 Jun;95(3):277-82.
- ² Wachter S, Gerstner N, Dorner D, Goldner G, Colotto A, Wambersie A, Pötter R. The influence of a rectal balloon tube as internal immobilization device on variations of volumes and dose-volume histograms during treatment course of conformal radiotherapy for prostate cancer. *Int J Radiat Oncol Biol Phys.* 2002 Jan 1;52(1):91-100.
- ³ Smeenk RJ, Louwe RJ, Langen KM, Shah AP, Kupelian PA, van Lin EN, Kaanders JH. An endorectal balloon reduces intrafraction prostate motion during radiotherapy. *Int J Radiat Oncol Biol Phys.* 2012 Jun 1;83(2):661-9.
- ⁴ van Lin EN, Hoffmann AL, van Kollenburg P, Leer JW, Visser AG. Rectal wall sparing effect of three different endorectal balloons in 3D conformal and IMRT prostate radiotherapy. *Int J Radiat Oncol Biol Phys.* 2005;63(2):565-576.
- ⁵ Smeenk RJ, Hoffmann AL, Hopman WP, van Lin EN, Kaanders JH. Dose-effect relationships for individual pelvic floor muscles and anorectal complaints after prostate radiotherapy. *Int J Radiat Oncol Biol Phys.* 2012;83(2):636-644.
- ⁶ Smeenk RJ, Louwe RJ, Langen KM, et al. An endorectal balloon reduces intrafraction prostate motion during radiotherapy. *Int J Radiat Oncol Biol Phys.* 2012;83(2):661-669.
- ⁷ Smeenk RJ, Louwe RJ, Langen KM, et al. An endorectal balloon reduces intrafraction prostate motion during radiotherapy. *Int J Radiat Oncol Biol Phys.* 2012;83(2):661-669.
- ⁸ Wachter S, Gerstner N, Dorner D, et al. The influence of a rectal balloon tube as internal immobilization device on variations of volumes and dose-volume histograms during treatment course of conformal radiotherapy for prostate cancer. *Int J Radiat Oncol Biol Phys.* 2002;52(1):91-100.
- ⁹ Smeenk RJ, Teh BS, Butler EB, van Lin EN, Kaanders JH. Is there a role for endorectal balloons in prostate radiotherapy? A systematic review. *Radiother Oncol.* 2010 Jun;95(3):277-82.
- ¹⁰ van Lin EN, Kristinsson J, Philippens ME, et al. Reduced late rectal mucosal changes after prostate three-dimensional conformal radiotherapy with endorectal balloon as observed in repeated endoscopy. *Int J Radiat Oncol Biol Phys.* 2007;67(3):799-811.
- ¹¹ Smeenk RJ, Louwe RJ, Langen KM, et al. An endorectal balloon reduces intrafraction prostate motion during radiotherapy. *Int J Radiat Oncol Biol Phys.* 2012;83(2):661-669.

Full studies and presentations are available upon request.

This brochure contains information about products which may or may not be available in particular countries. Each country has specific laws and regulations governing the commercialization of medical devices and the communication of information regarding medical devices in printed and digital media. Products appearing in this brochure or on our website may or may not have received approval, clearance, or marketing authorization by a governmental regulatory body in any particular country, or may have received approval, clearance, or marketing authorization for different indications and restrictions in different countries, or may be for investigational use only. A product's appearance in this brochure should not be construed as a solicitation or promotion for said product, nor any indication which is not authorized by the laws and regulations of the country where the reader resides. 2020 All rights reserved. 2020 All rights reserved.. RectalPro is a trademark of QLRAD

QLRAD Inc. USA ,80 S.W. 8th Street, Suite 2000, Miami, FL, 33130, United States of America, Ph. 305 437 8550
QLRAD International Ltd., United Nations 48, 6042, Larnaca, Cyprus +357 248 164 70
info@QLRAD.com, www.QLRAD.com